

FRONT ELEVATION

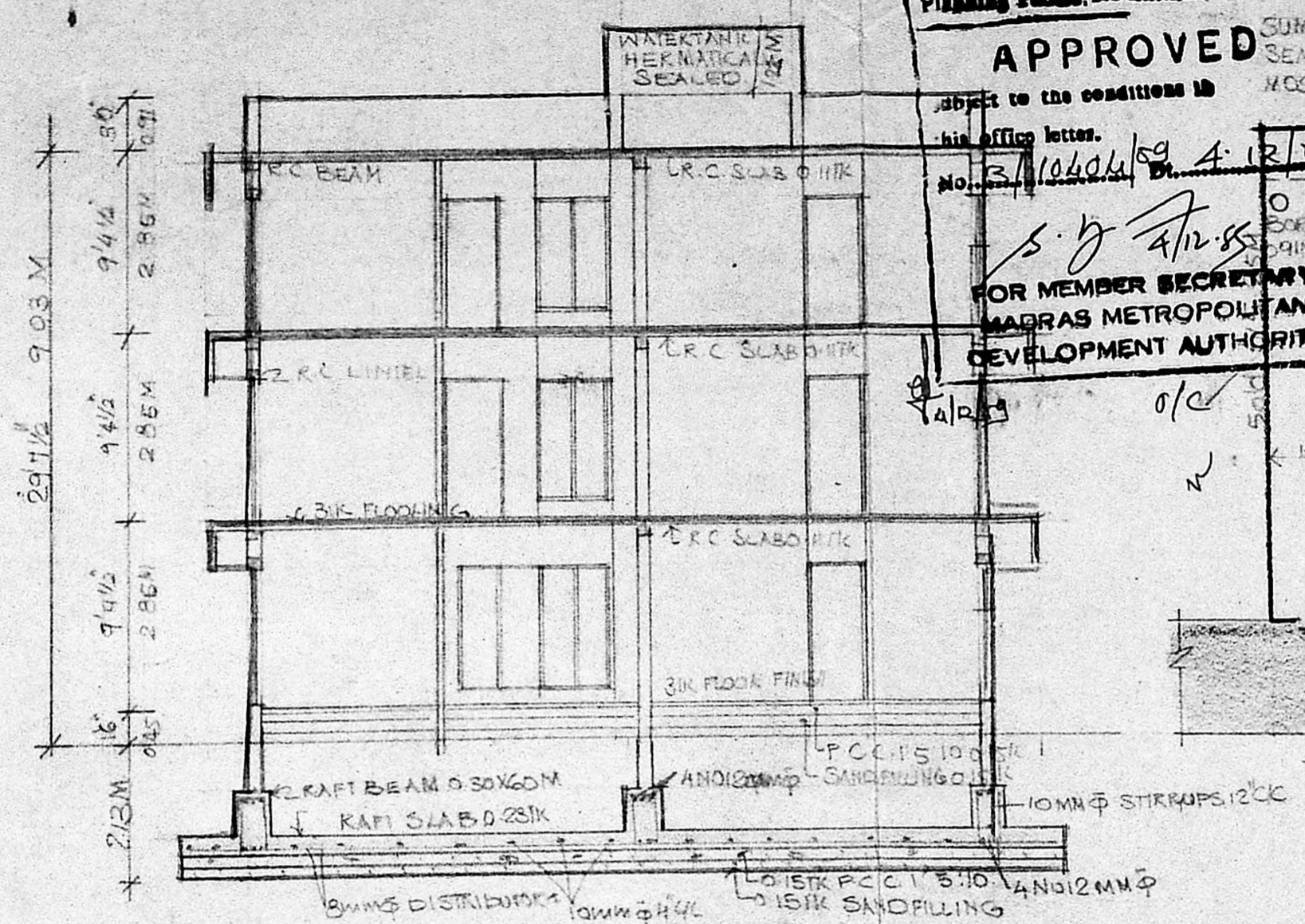

SECTION AB

B/9380/585/89
 Planning Form, No. 13/10406/89 A-12/88
APPROVED
 subject to the conditions in this office letter.
 S. J. Ariss
 FOR MEMBER SECRETARY
 MADRAS METROPOLITAN
 DEVELOPMENT AUTHORITY

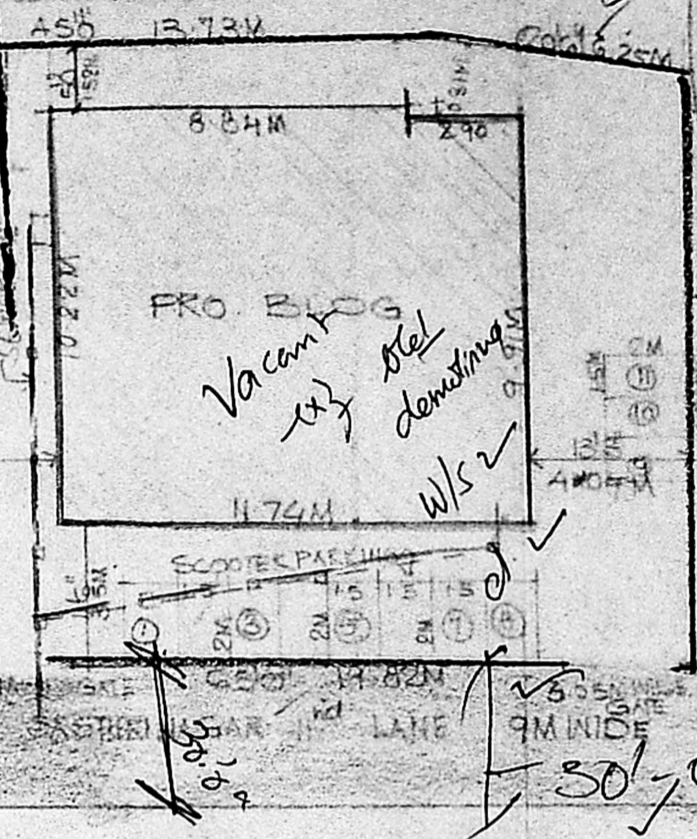

SITE PLAN

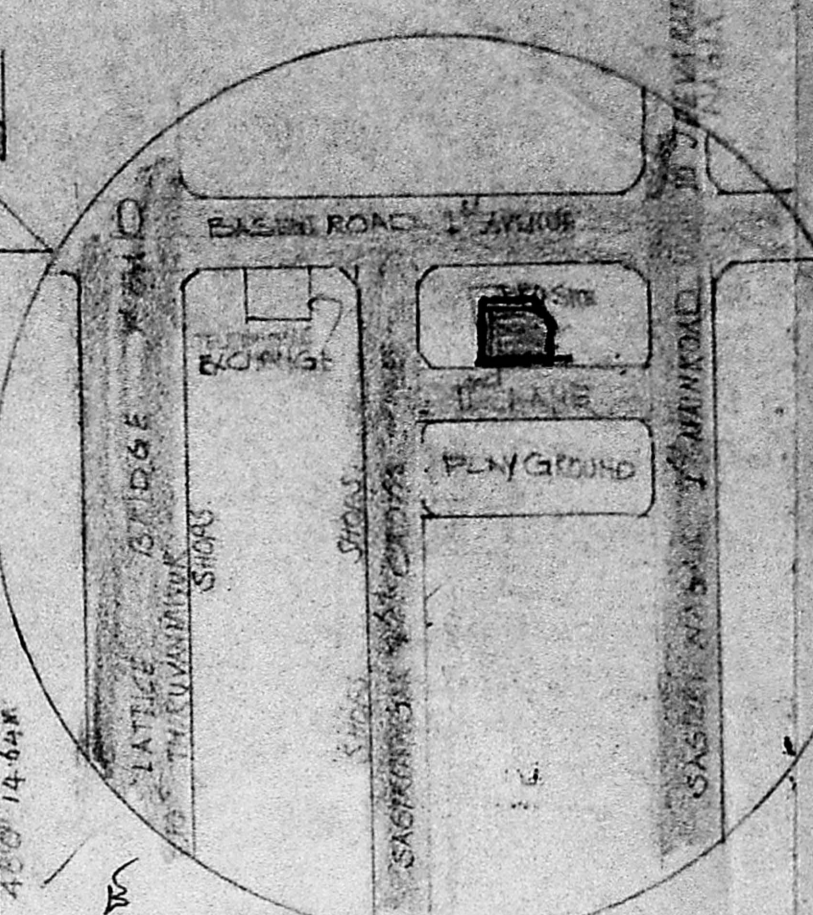

TOPO PLAN SHOWING EAST ROAD & BLDG AROUND THE SITE FOR A RADIUS OF 100M

JOHNEY DETAIL	
D	DOOR 1.06 X 2.13M
D ₁	0.91 X 2.13M
D ₂	0.76 X 2.13M
FD	FRENCH DOOR 1.06 X 2.13M
FW	FRENCH WINDOW 2.5 X 2.13M
FW ₁	1.19 X 2.13M
FW ₂	0.97 X 2.13M
W	WINDOW 1.52 X 1.97M
W ₁	1.97 X 2.13M
W ₂	0.97 X 2.13M
FW ₃	FRENCH WINDOW 1.15 X 2.13M
FW ₄	1.27 X 2.13M
Scrutiny	
AREA	PART I 9/1/85/89
AREA	PART II 9/1/85/89
PL	235.32 M ²
ISTHED PLOT AREA	447.49 M ²
GROUND FLOOR AREA	48.98 M ²
FIRST FLOOR AREA	125.92 M ²
SECOND FLOOR AREA	128.92 M ²
TOTAL AREA	316.82 M ²

AREA NOT INCLUDED IN P.S. I	
HEAD ROOM AREA	11.76 M ²
WATER TANK AREA	10.87 M ²

REQUIRED NO. OF SCOOTER PARKING	9 NO.
PROVIDED	11 NO.
SCOOTER PARKING SIZE	2M X 1.5M

BOUNDARY LINE	—————
EXIST. ROADS	□
PRO BLDG	■
SEWER LINE	- - - - -
WATER LINE	—————

PROPOSED BUILDING IN DOOR NO 16, PLOT NO A 60 T.S. NO 8 PART & 9 PART BLOCK NO 30 AT SASTRI NAGAR 11th LANE URUK VILLAGE MADRAS

SCALE 1"=100, 1"=200 DATE '24.5.89

OWNER *S. Jayaram*

ARCHITECT

A. G. SRINIVASAN,
 ARCHITECT,
 LICENSED SURVEYOR CLASS I IN 65
 11, EAST ROAD, WEST C. I. T. ROAD
 MADRAS-35.

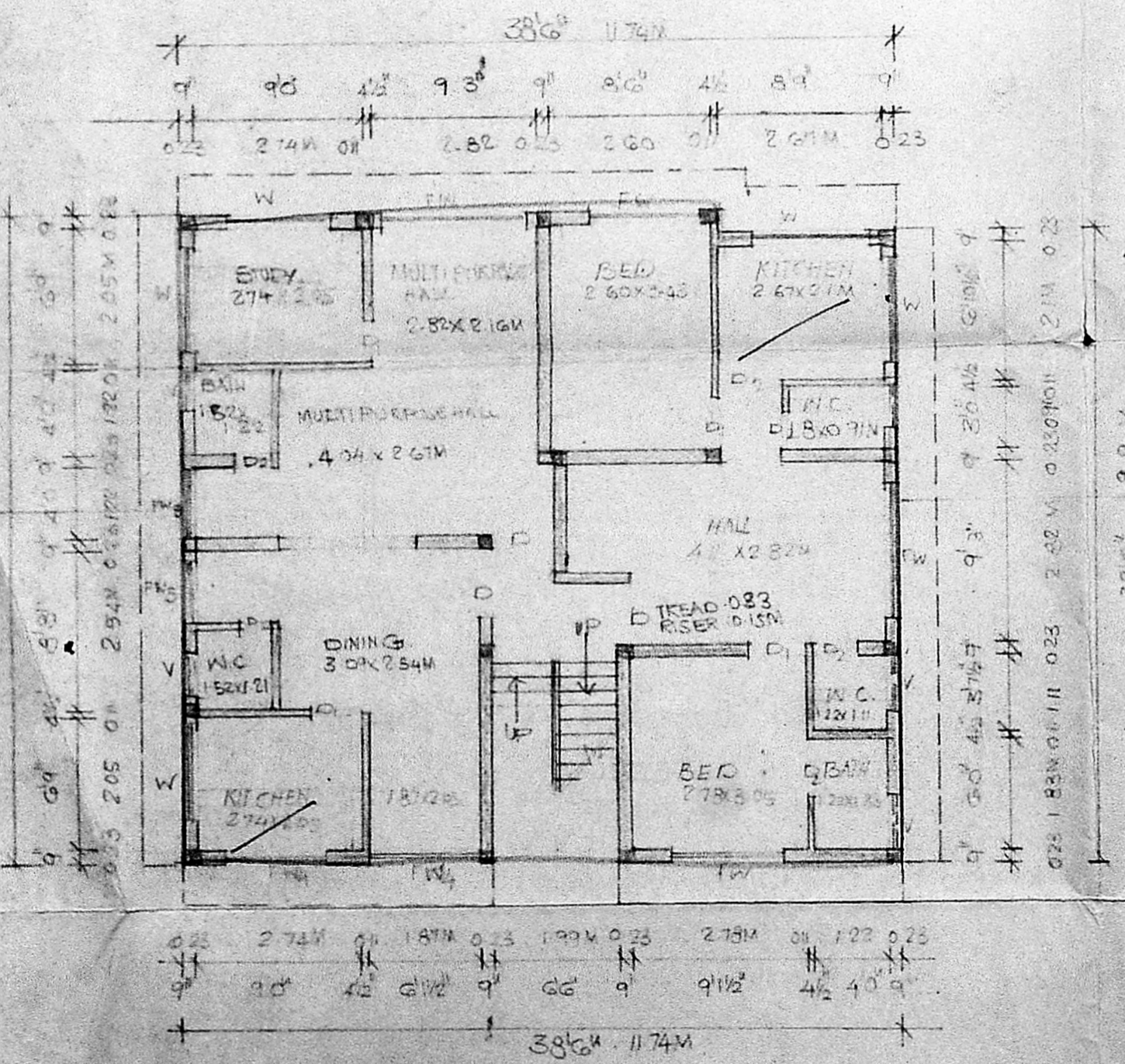

GROUND FLOOR PLAN

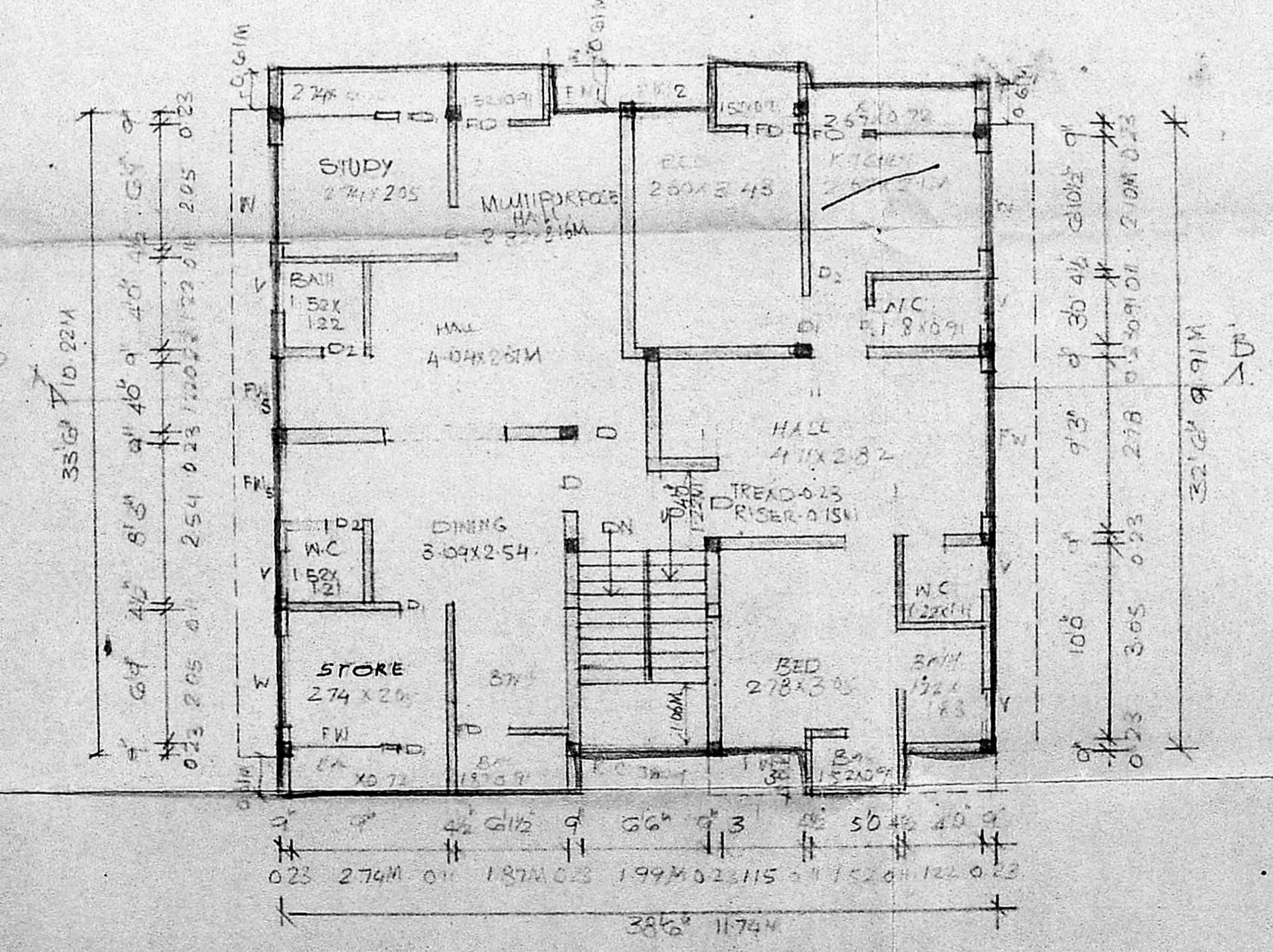

TYPICAL FLOOR PLAN

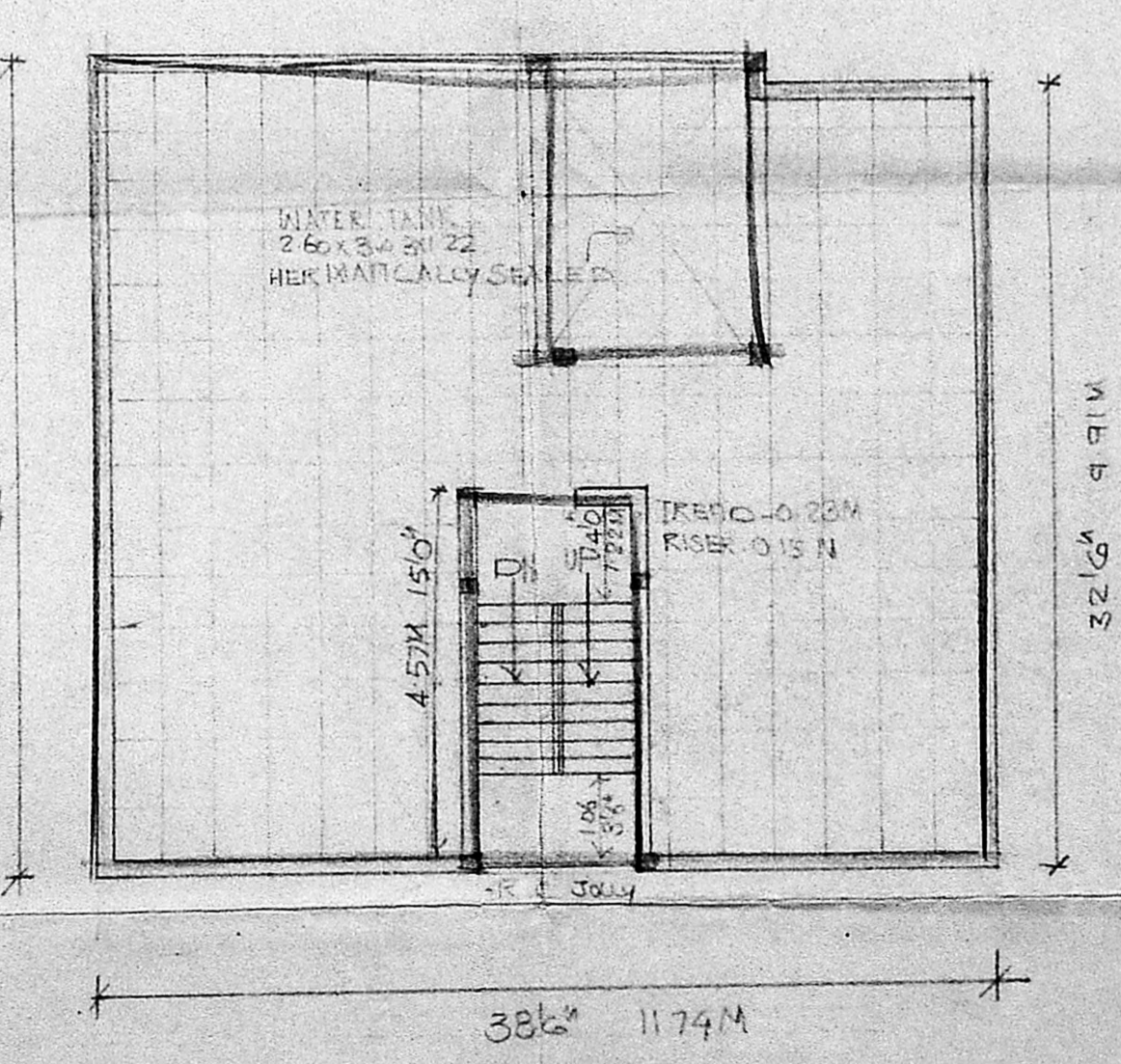

TERRACE FLOOR PLAN